

Ss. Vincenzo ed  
Anastasio. Facciata  
(1646 -1660)

Martino Longhi il  
Giovane  
(1602-1660)

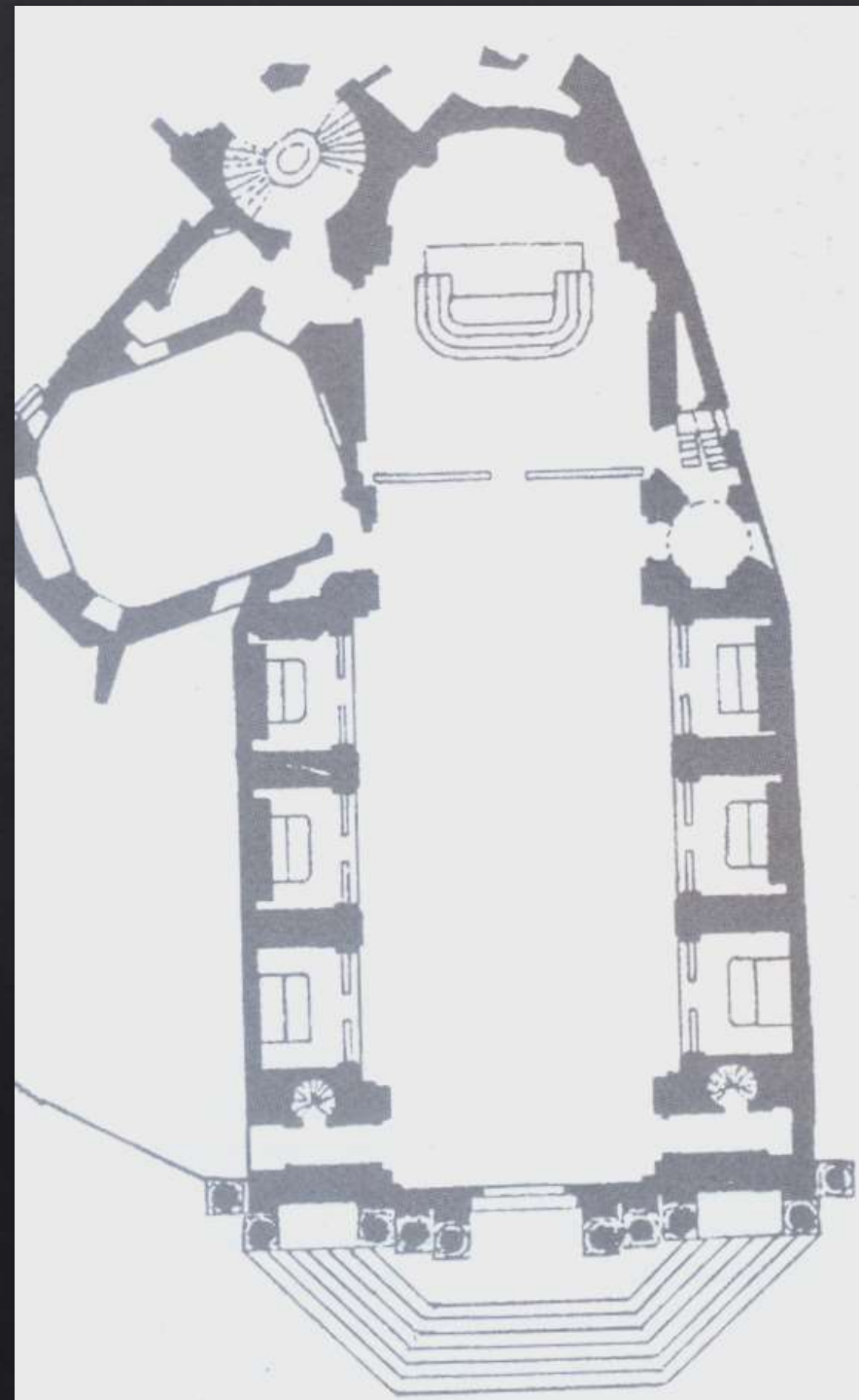







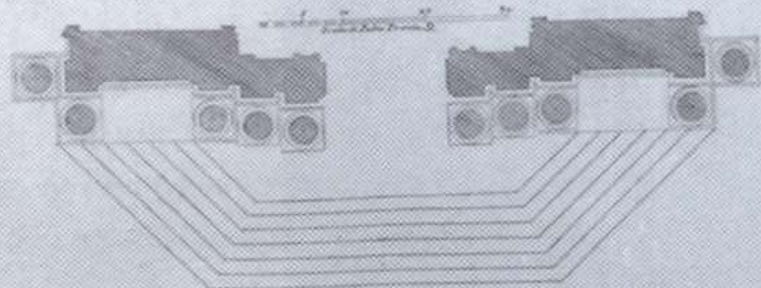
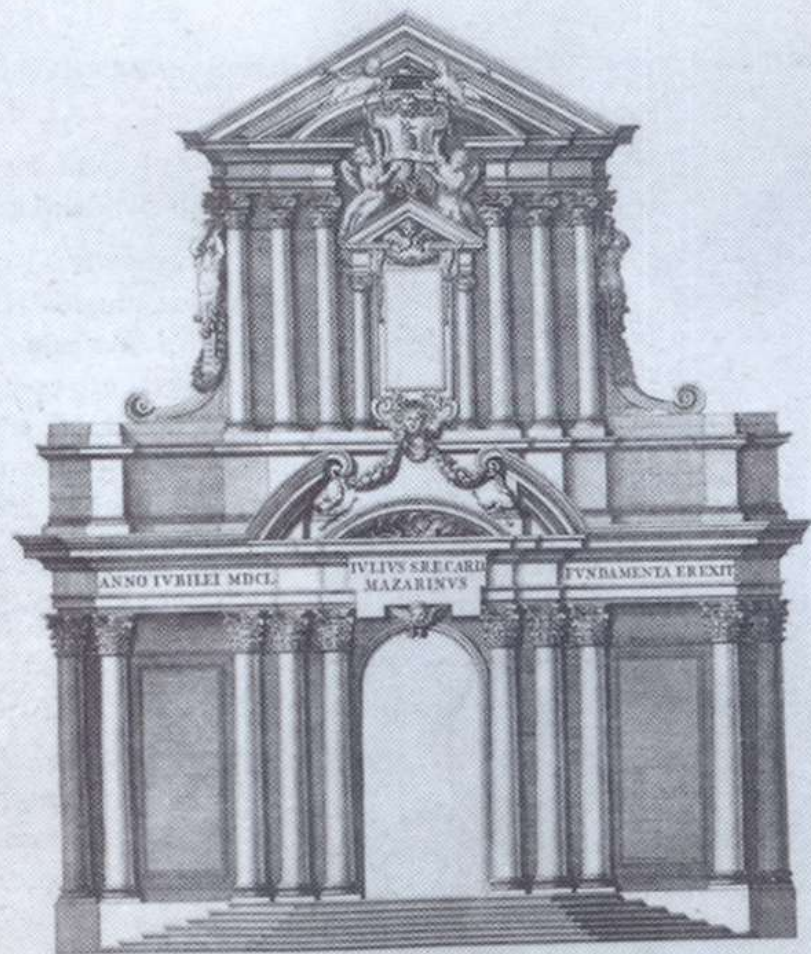

FACCIA DELLA CHIESA DE SANTI VINCENZO ET ANASTASIO ALLA FONTANA DI TREVII  
ALL'INGROSSA DI MARTINO L'VANO

Messa, Scapigliato di Domenico de' Rossi, Facciata della Chiesa di Santi Vincenzo e Anastasio alla Fontana di Trevi con Prospetto del Palazzo Pontificio. Scapigliato















Palermo  
Chiesa della  
Pietà  
(1678-1684)  
(Giacomo  
Amato)



Palermo. S. Anna. Facciata (1726-1751)  
(Giovanni Biagio Amico, 1684-1754)





Ragusa Ibla

S. Giorgio  
(1738-1775)

Rosario  
Gagliardi

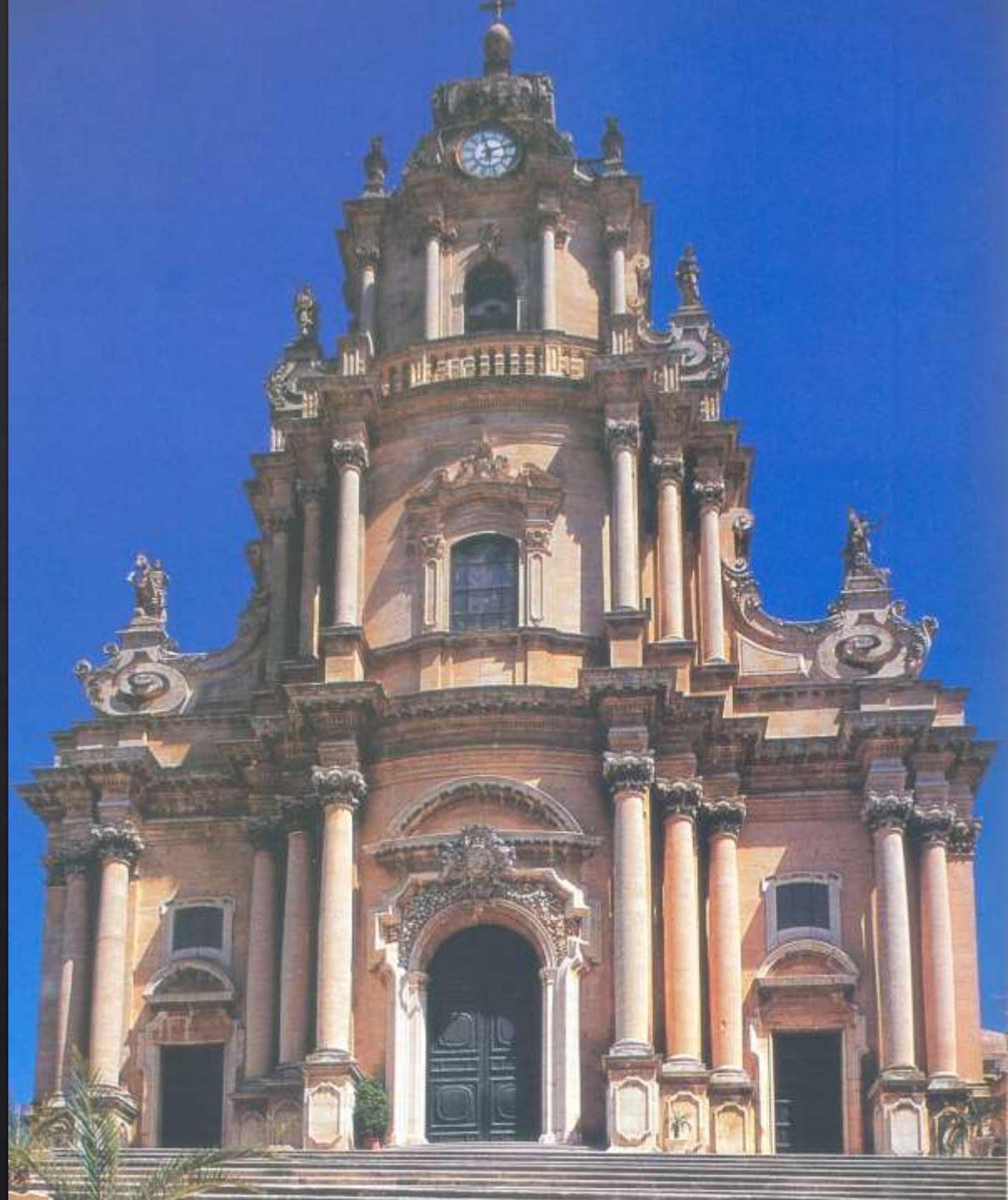

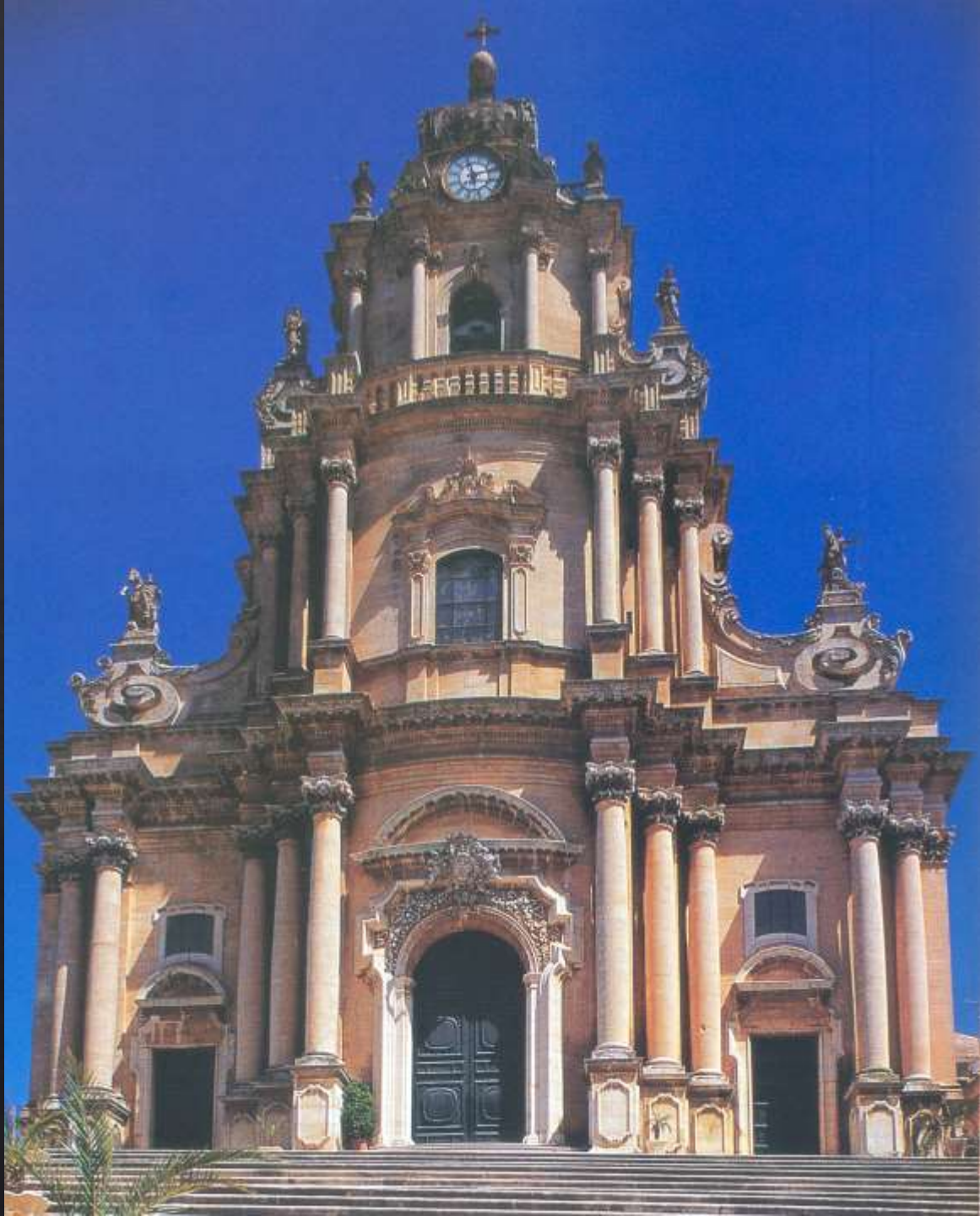





Modica  
S. Giorgio  
Facciata  
(Paolo Labisi)

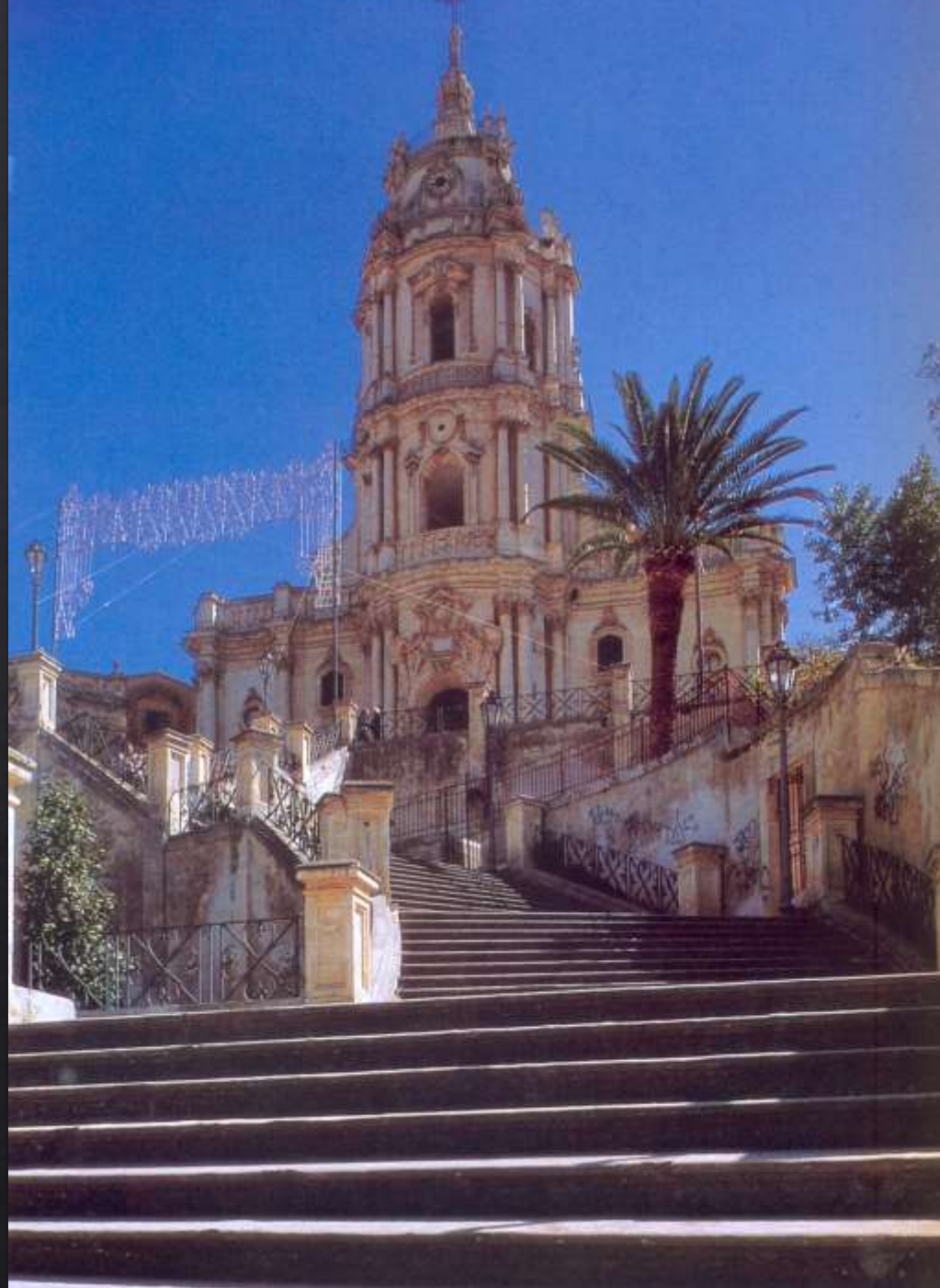

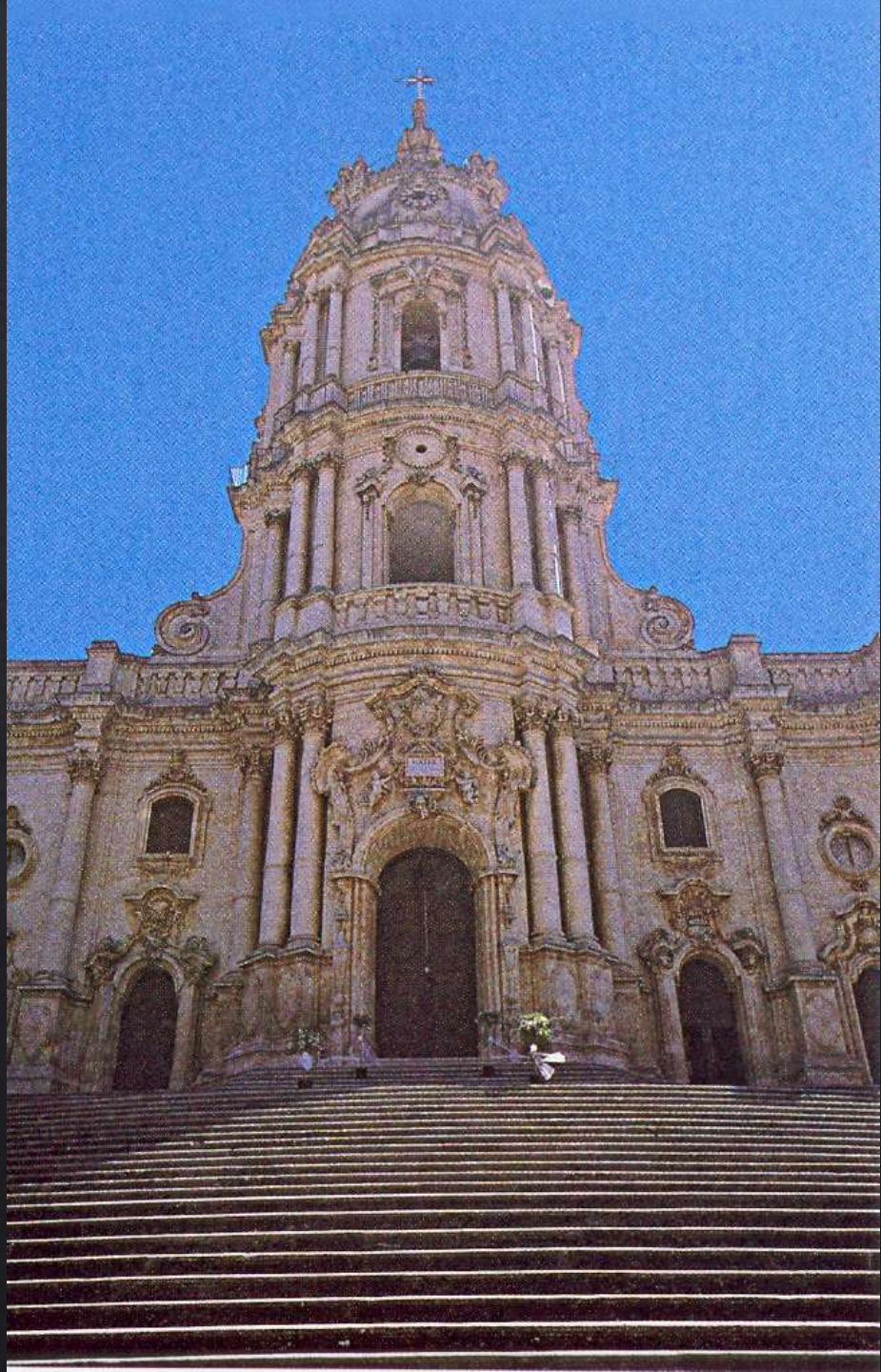

# Carlo Rainaldi (1611-1691)



# Piazza S. Pietro. Progetto (1645?)

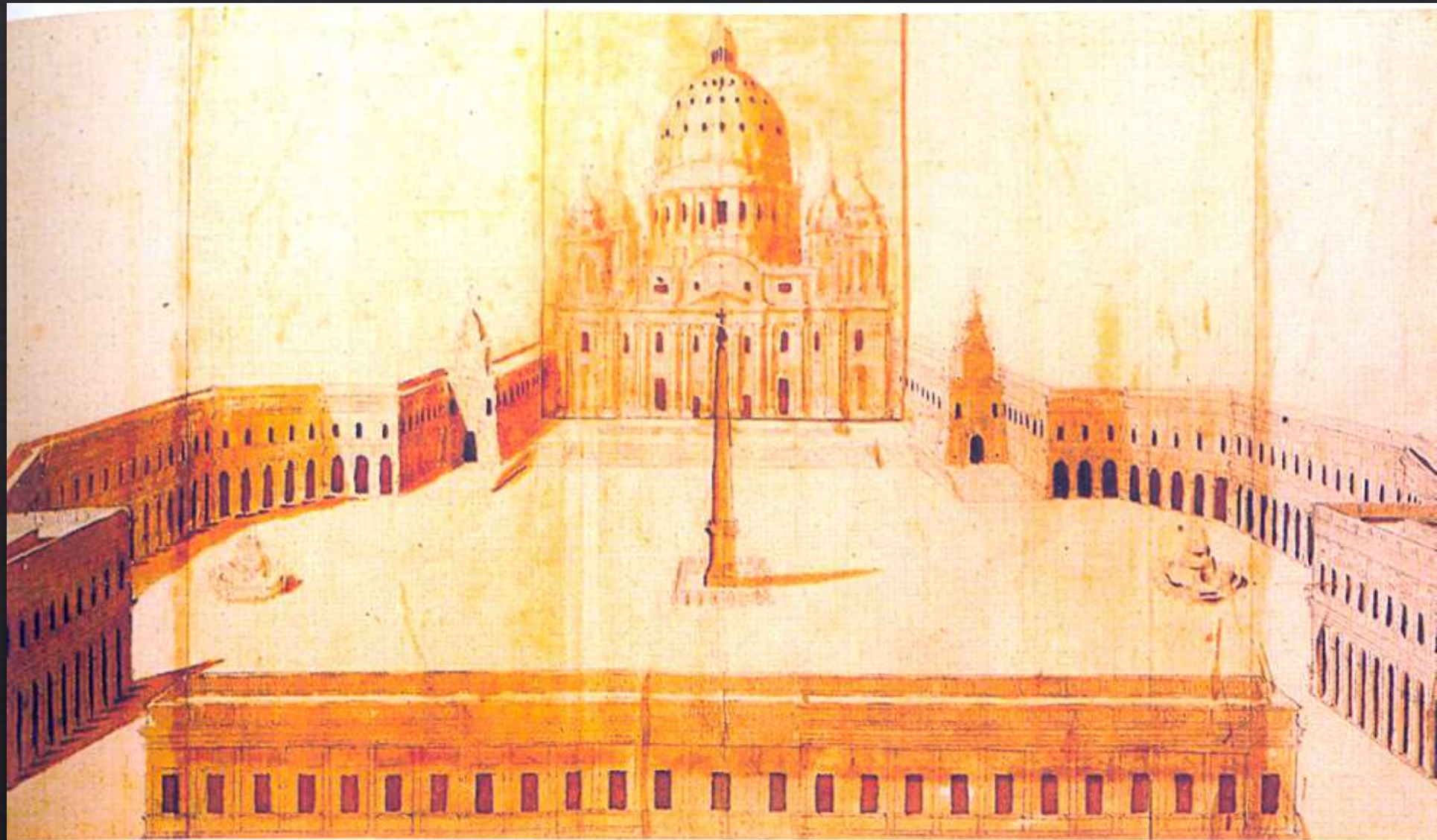

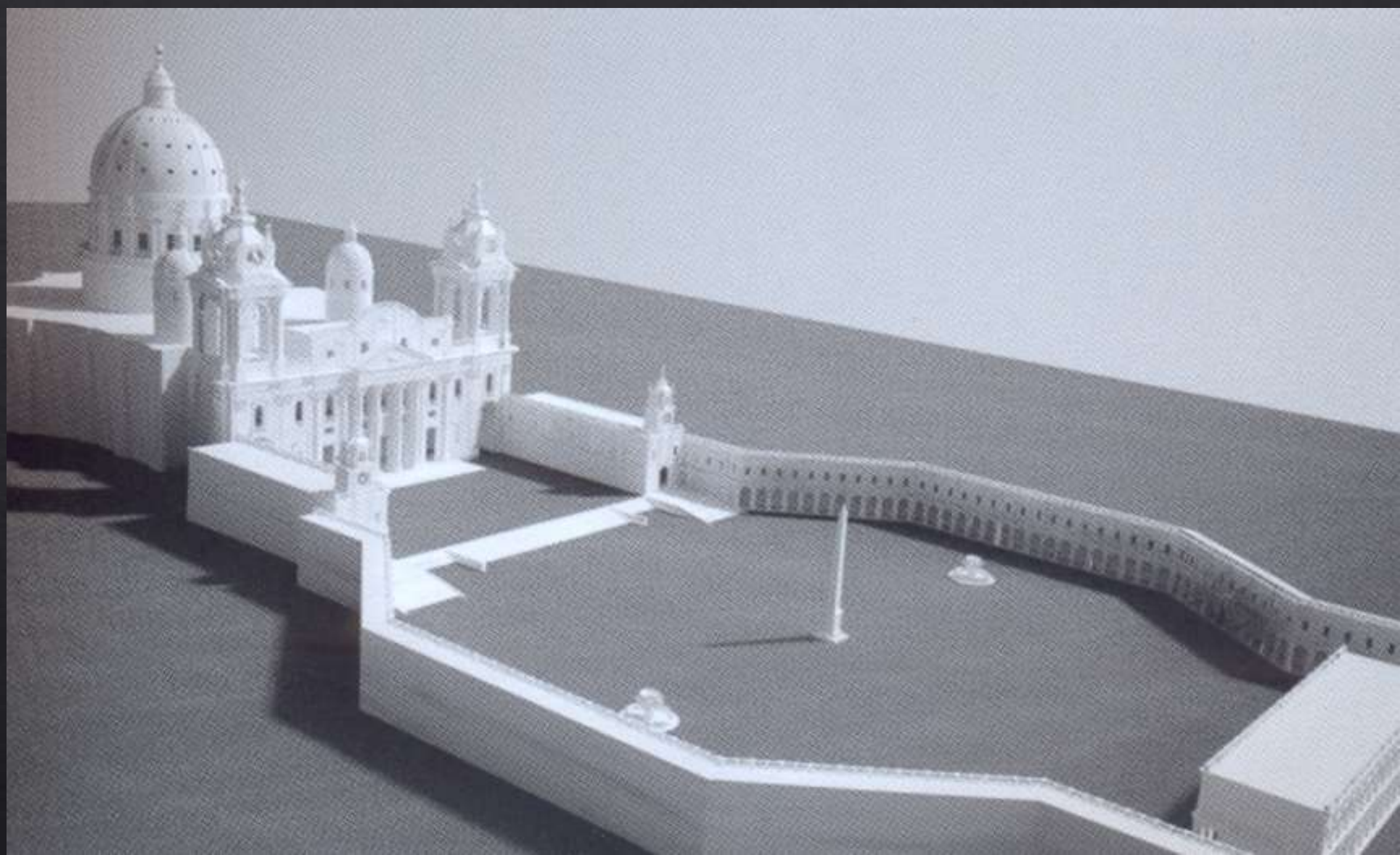







# S. Maria della Scala. Ciborio (1647)





# S. Agnese in Agone (1652)

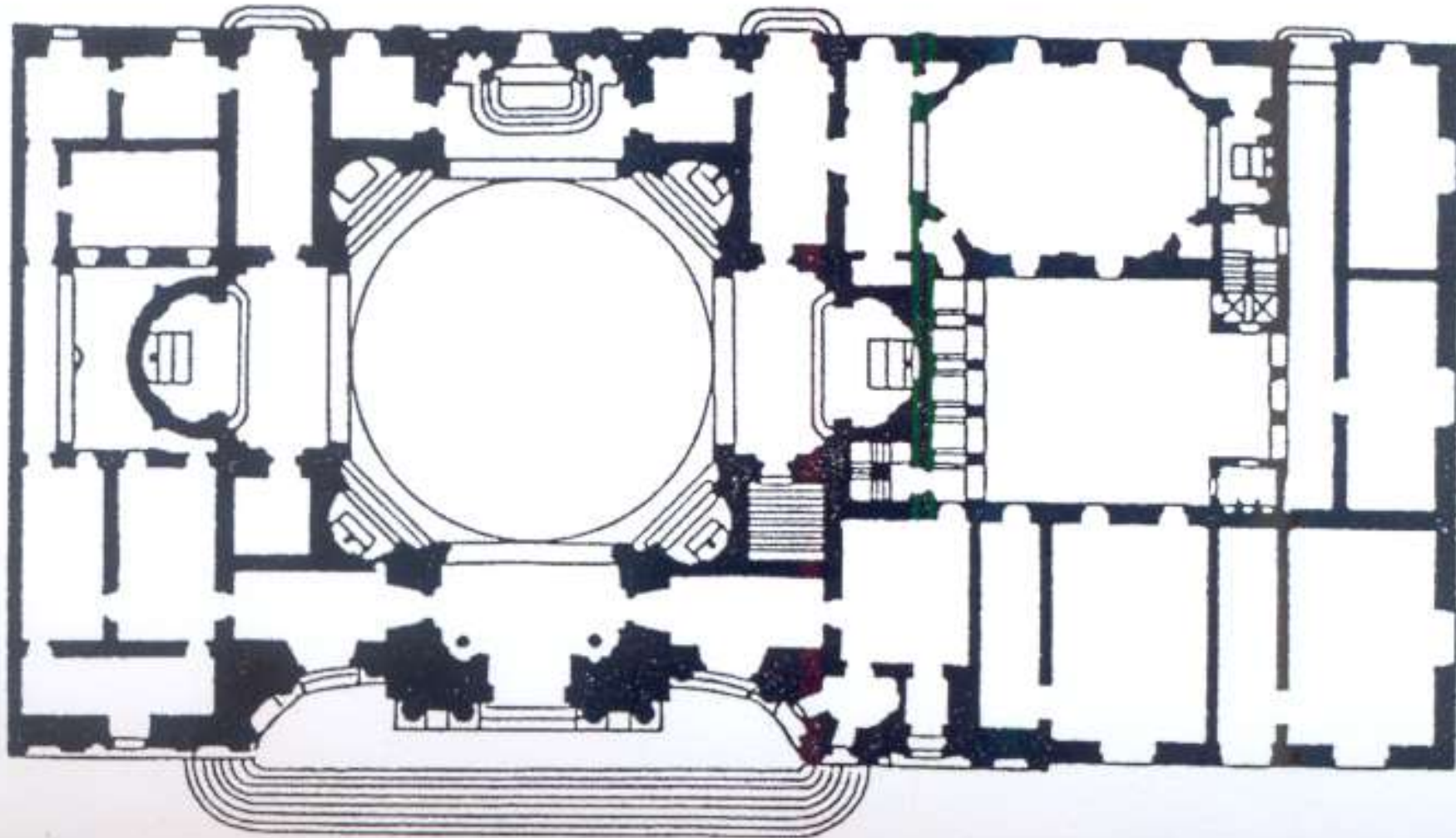

# Innocenzo X Pamphilj (1644 -1655)

























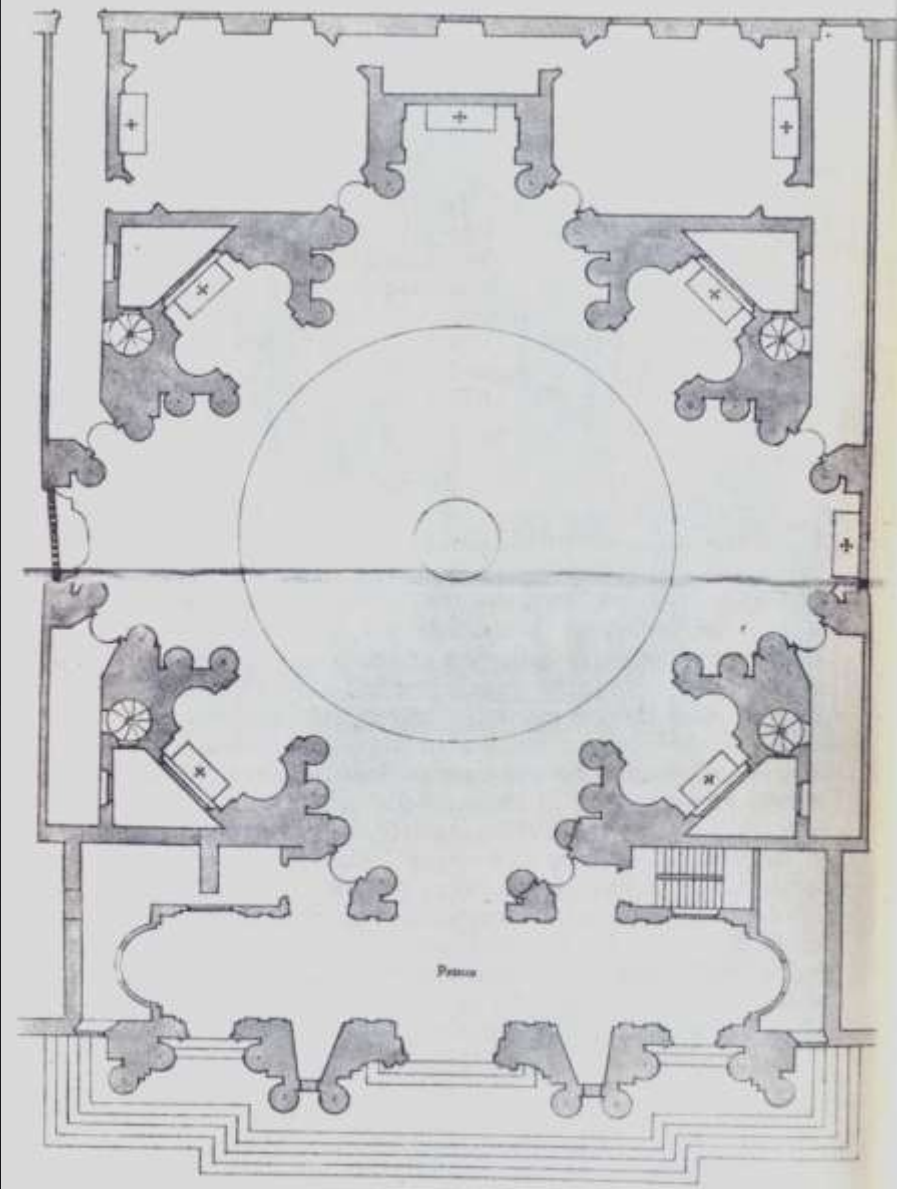

*Passo Atrio*



















# S. Maria in Campitelli (1662)



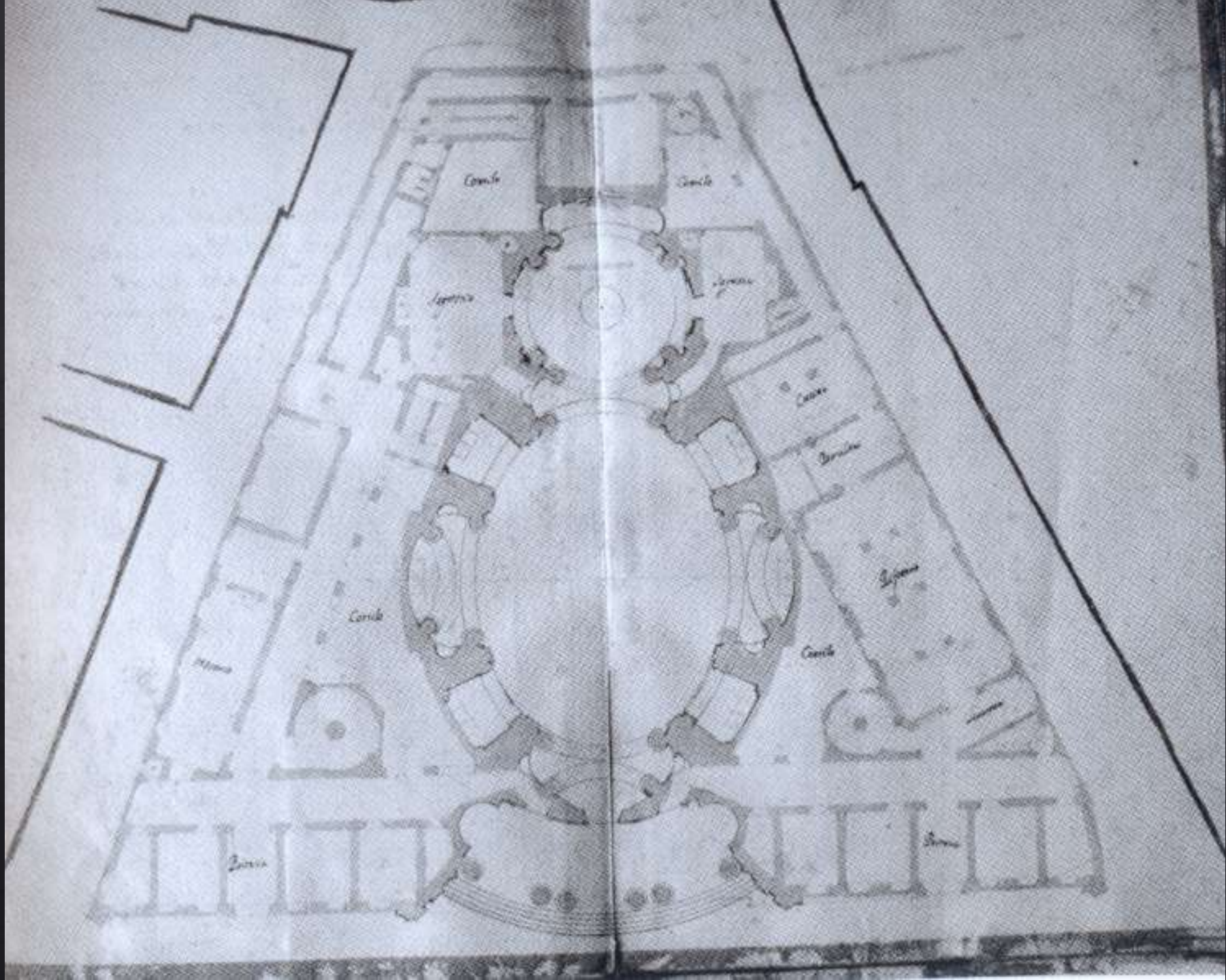



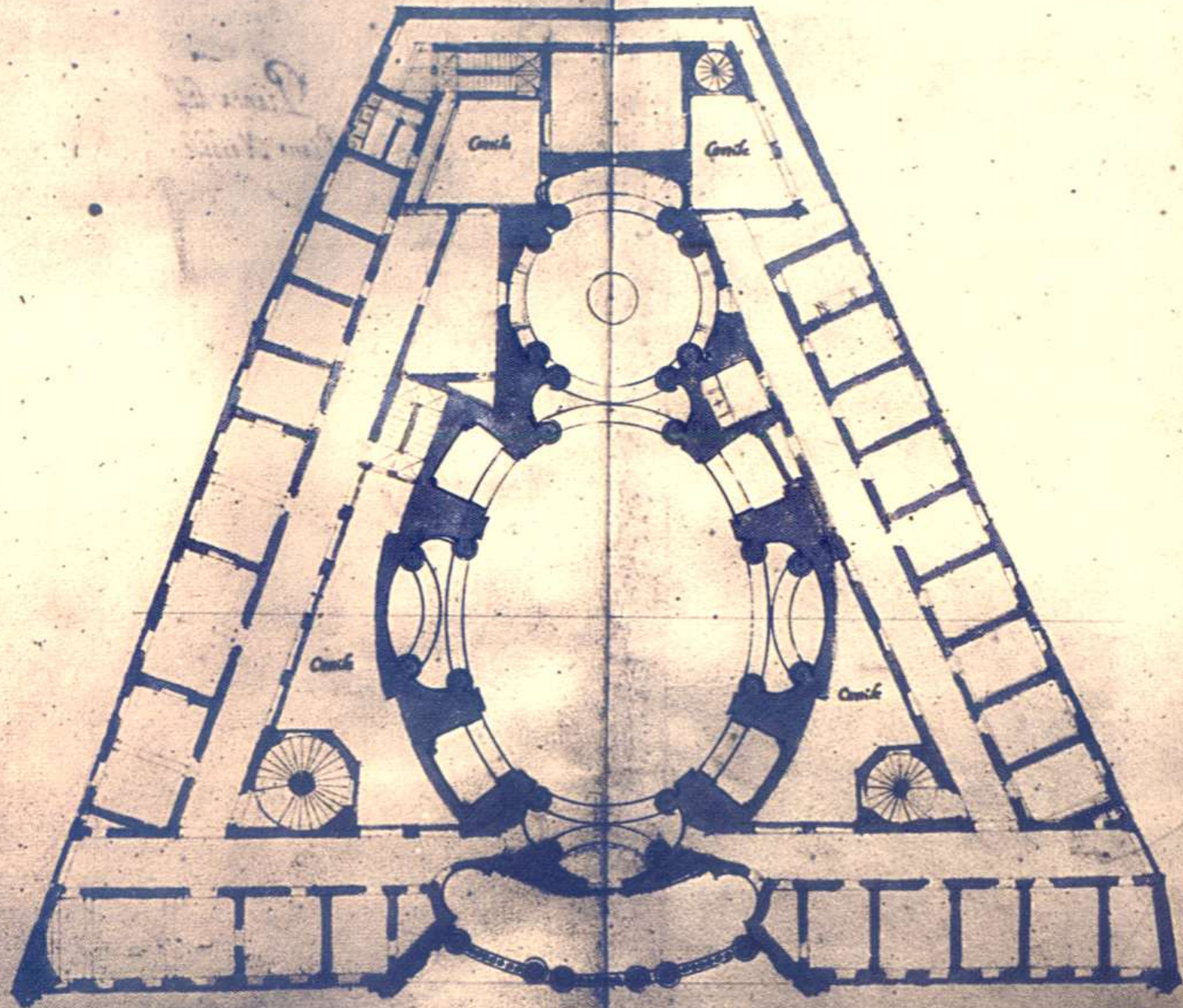

Roma

Arco di  
Settimio  
Severo

(202-203 d.  
C.)

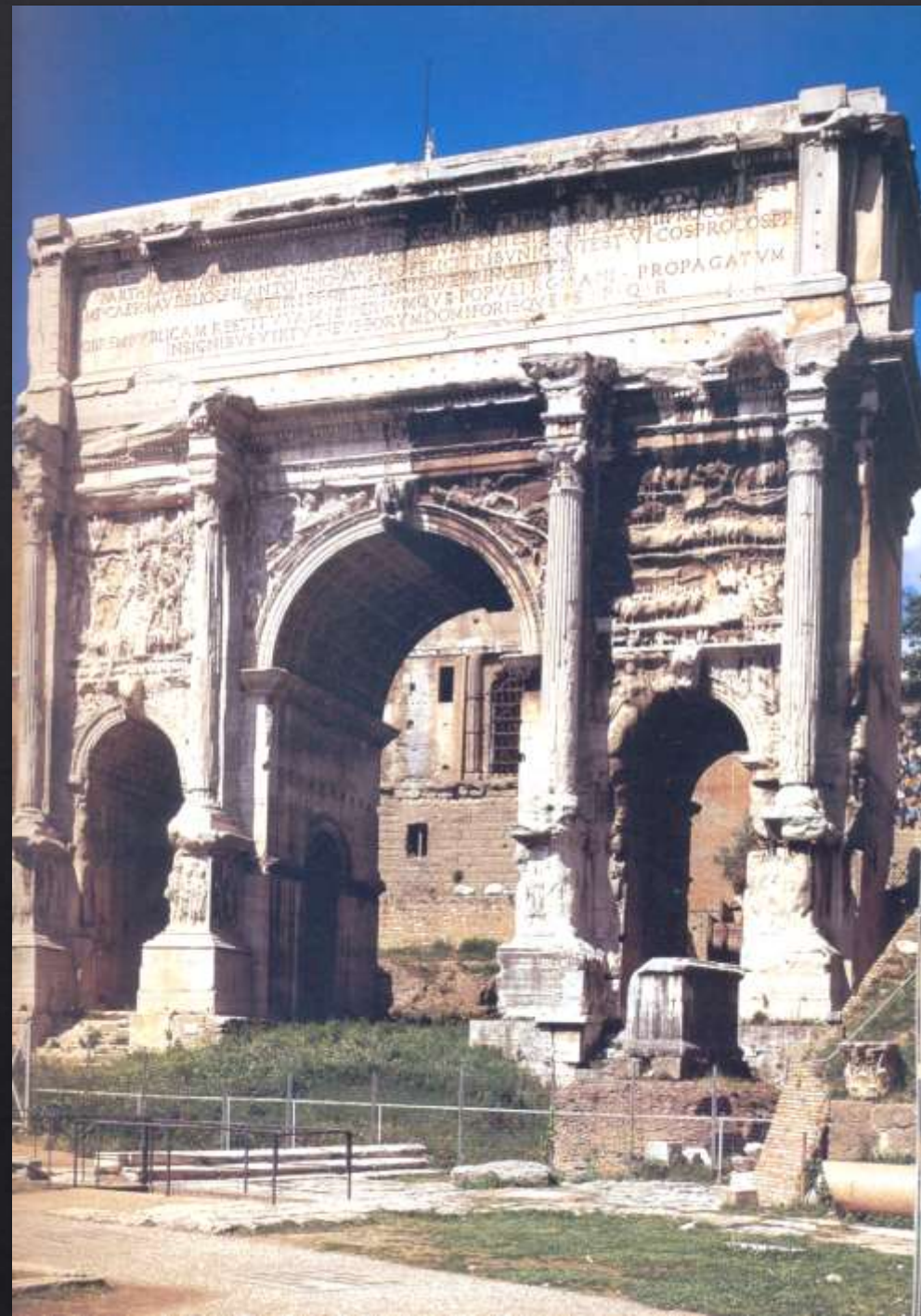





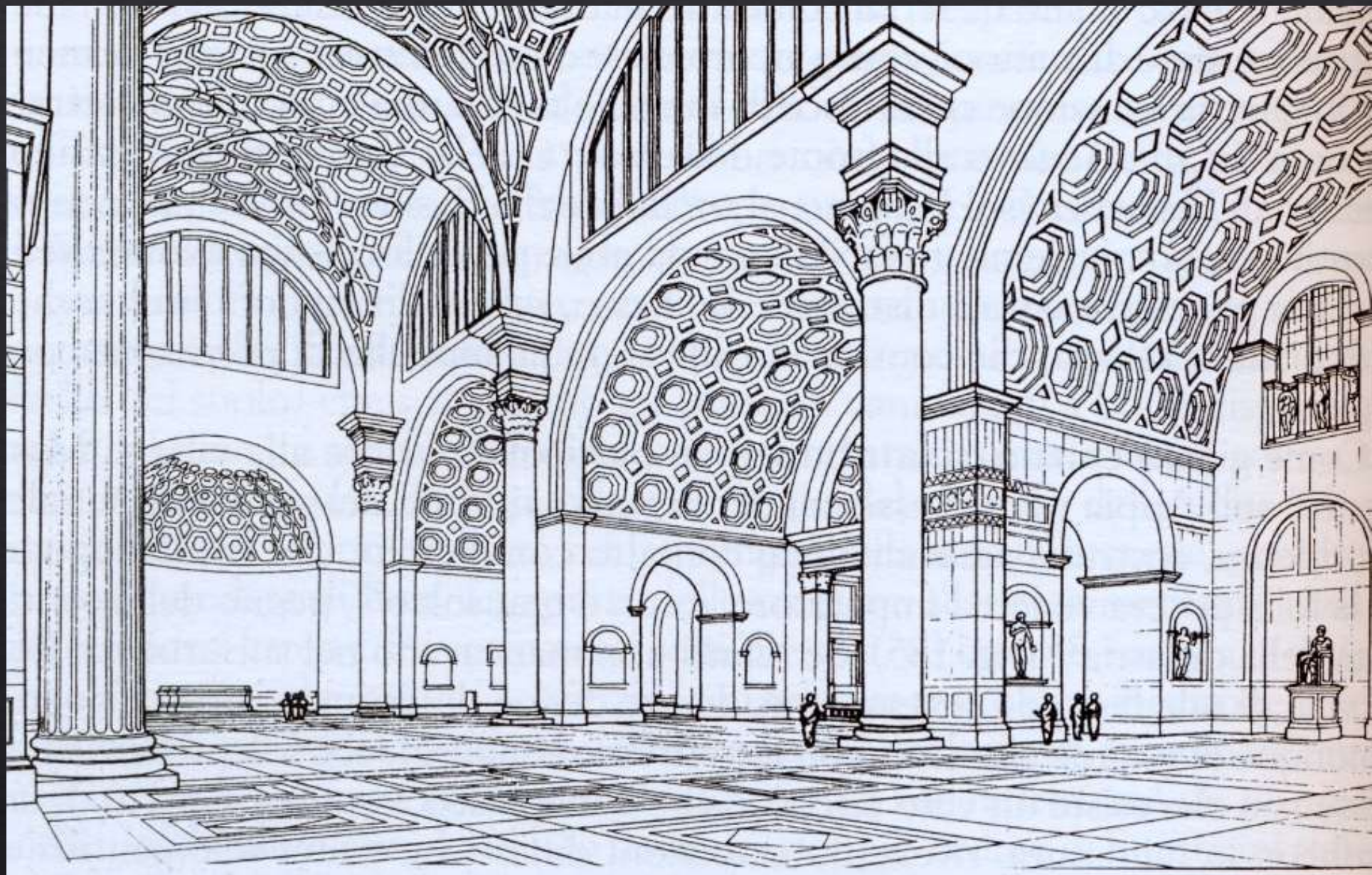

Caprarola. S. Teresa (ca. 1620)  
(Gerolamo Rainaldi, 1570-1655)





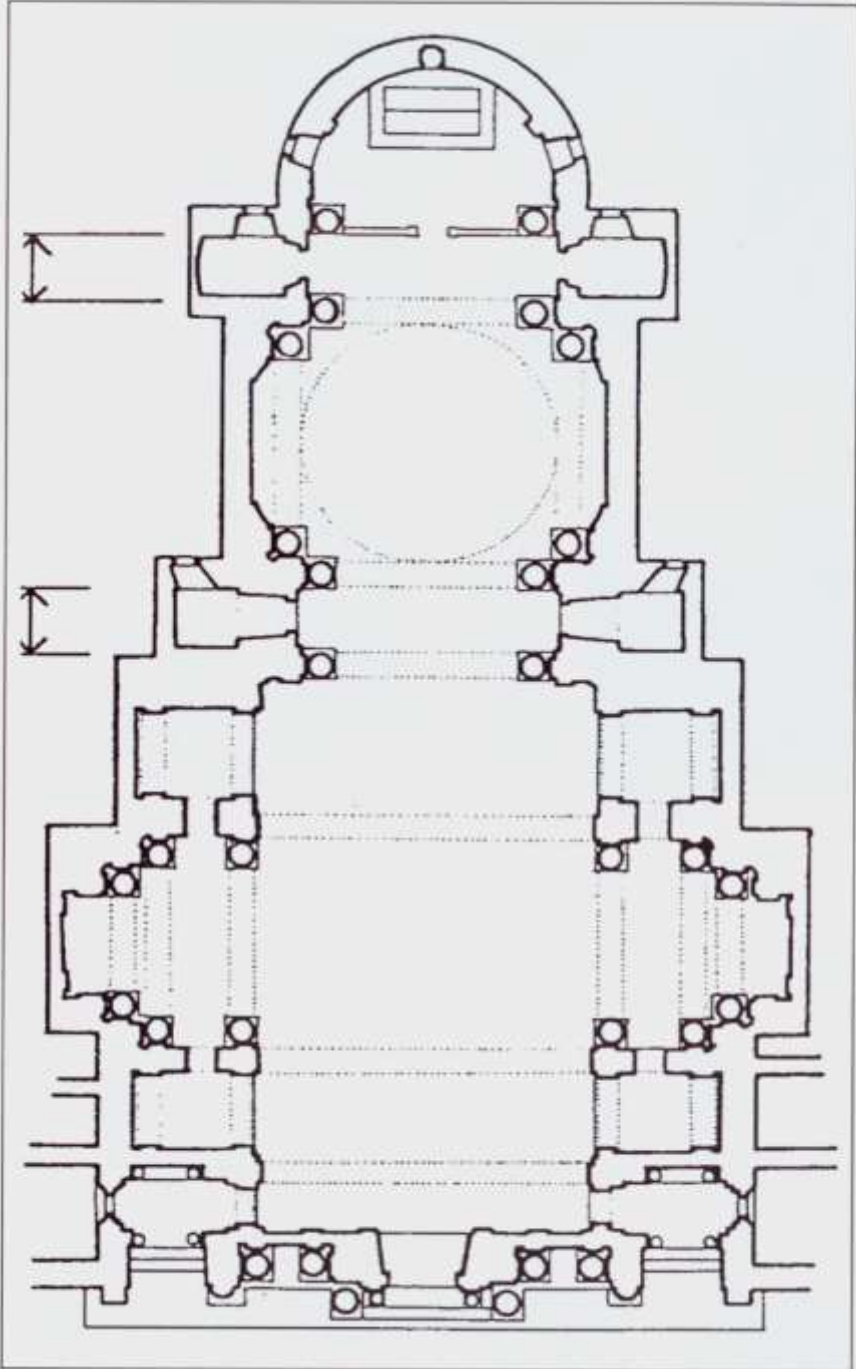













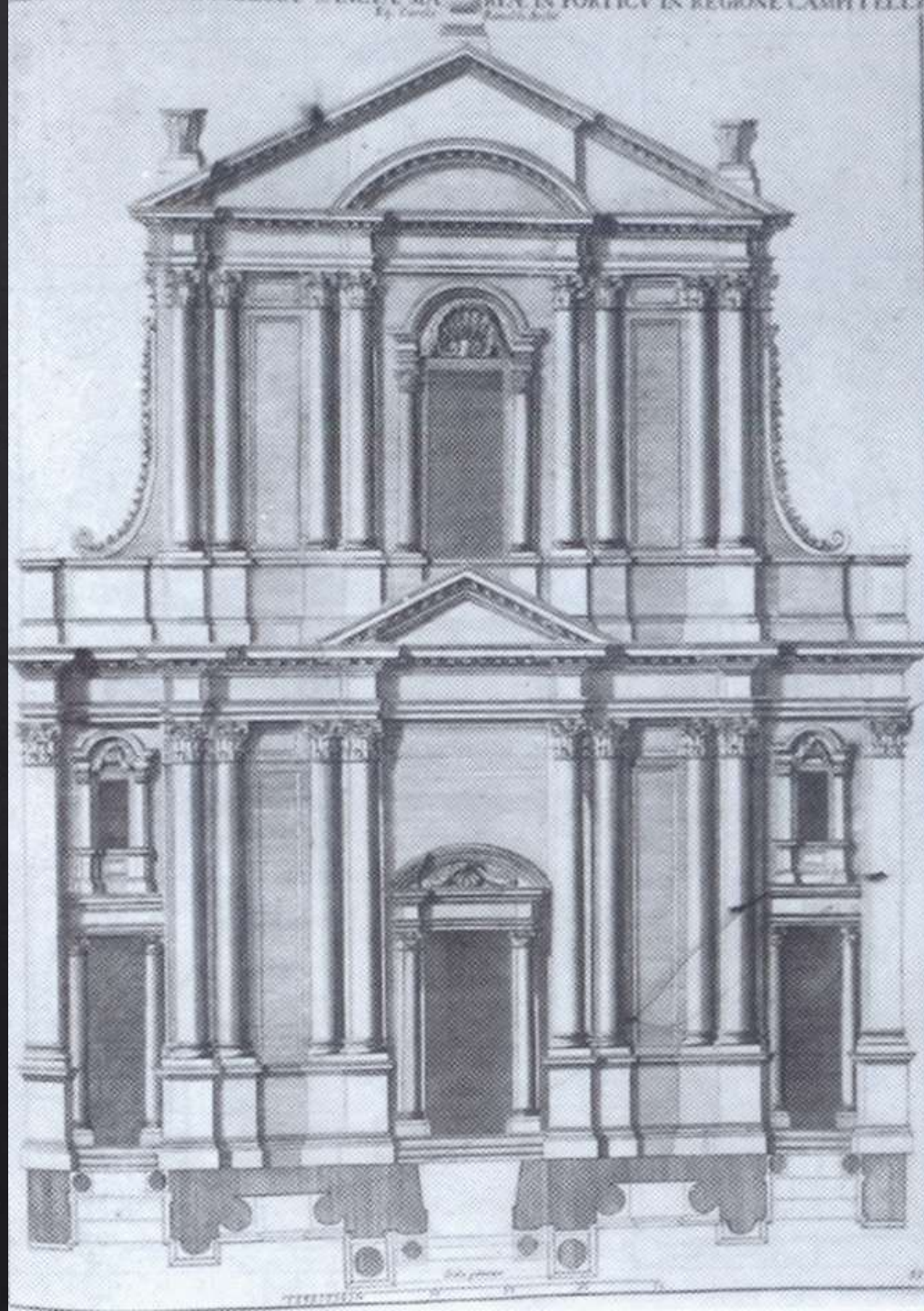



◆ Chiesa del  
Gesù

◆ Apparato  
effimero  
(1650)





# S. Maria di Montesanto

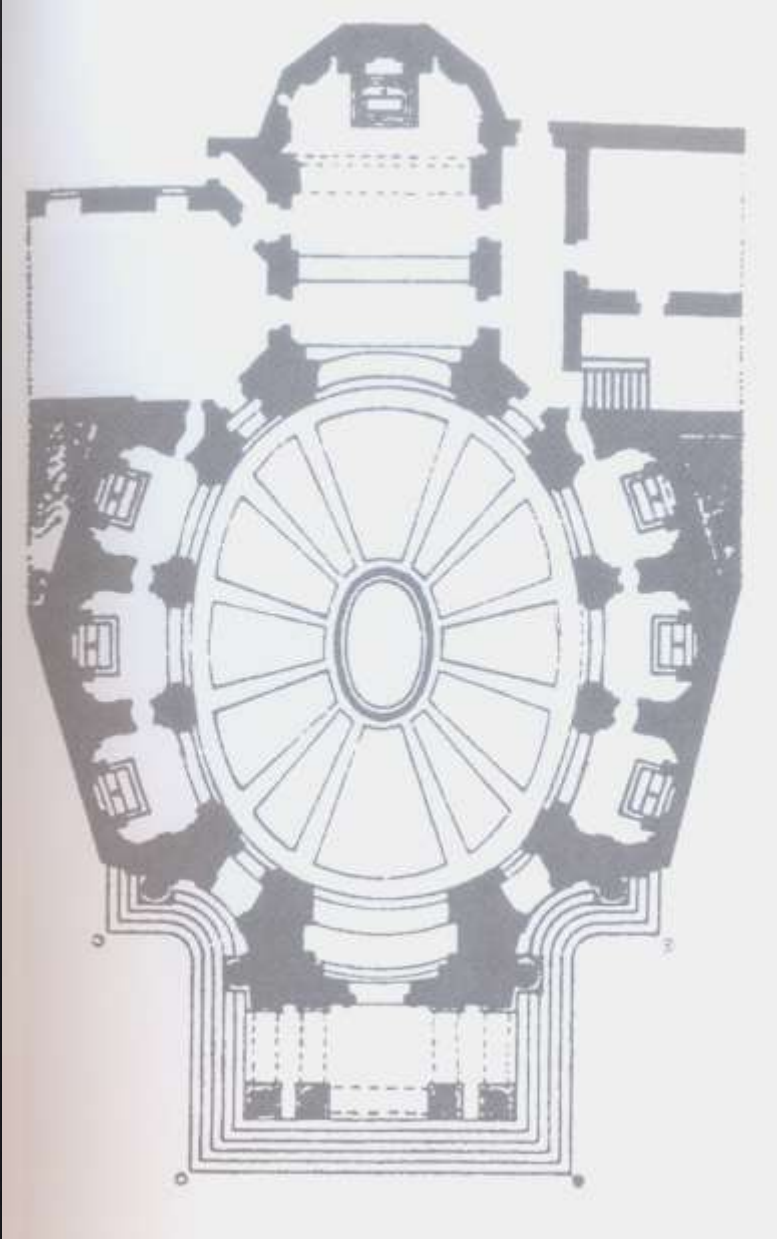









SAN GIACOMO  
DEGLI INCURABILI

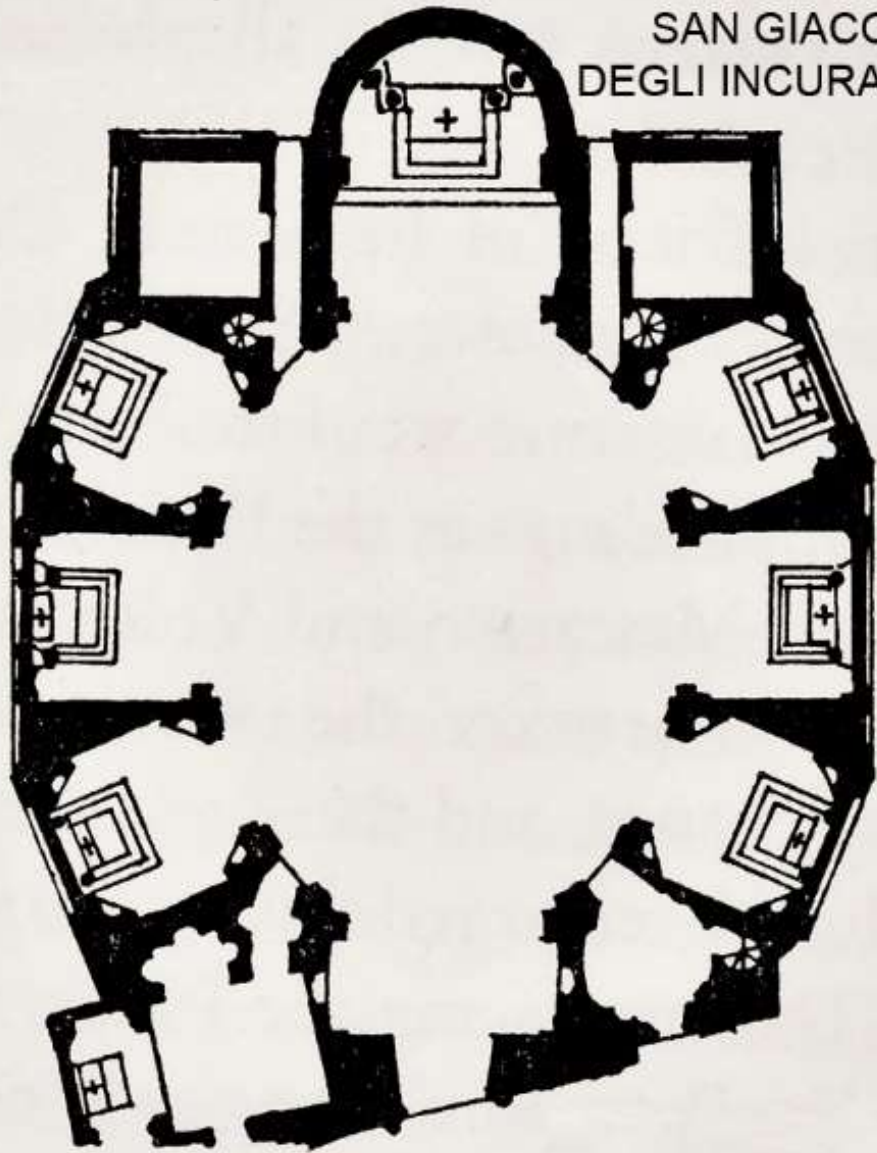

SANTA MARIA  
DI MONTESANTO

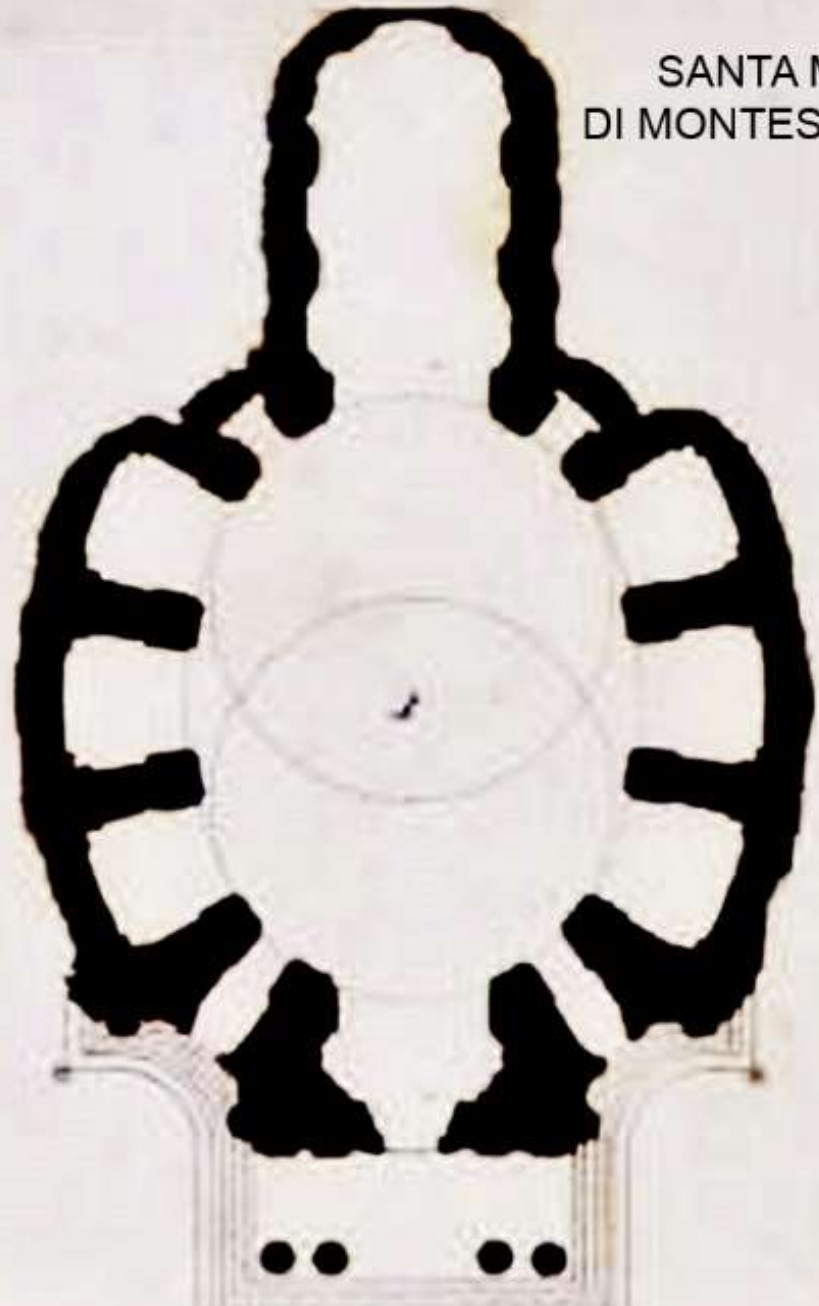

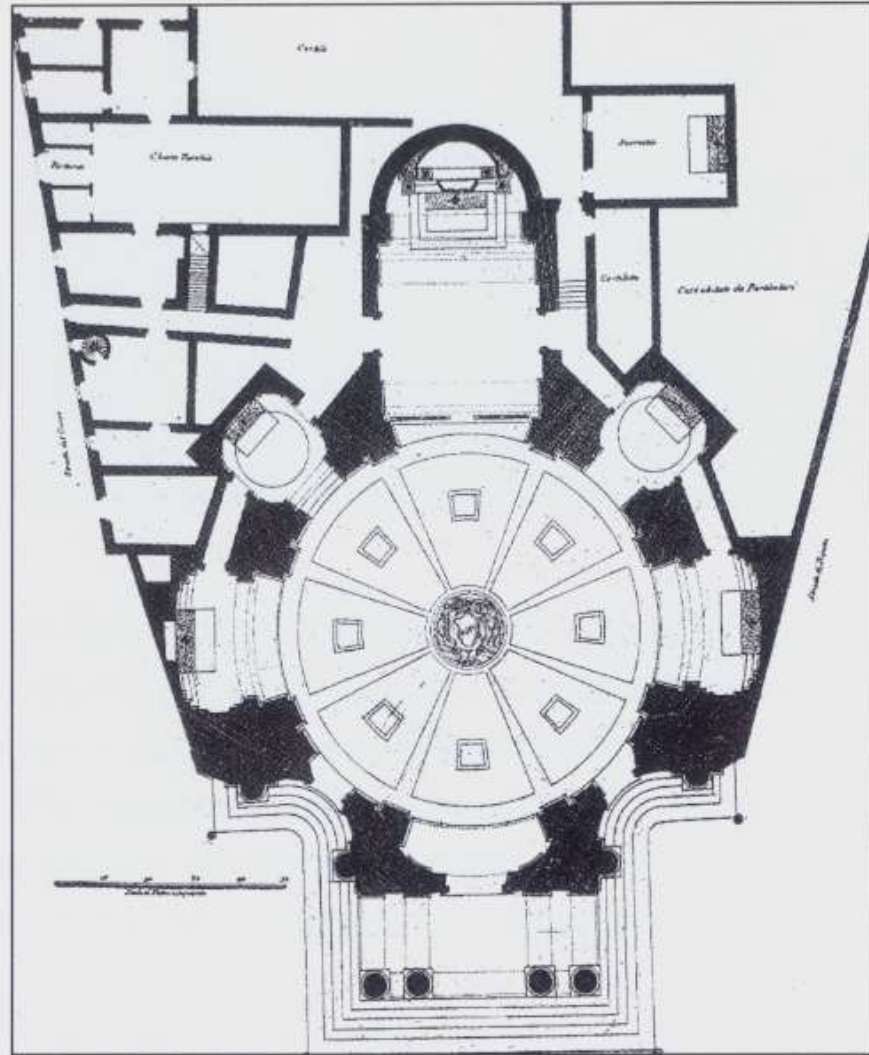
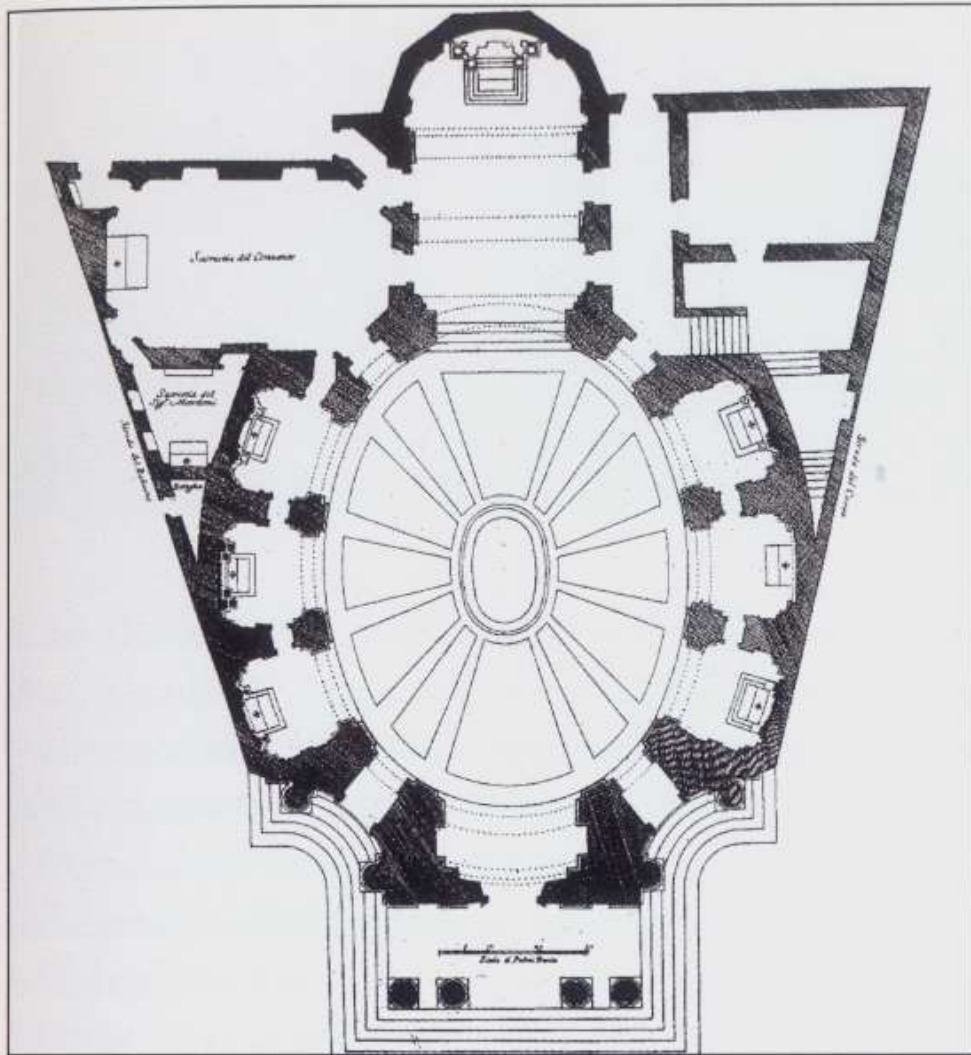

S. Maria Maggiore

Sistemazione  
absidale

(1669-1675)

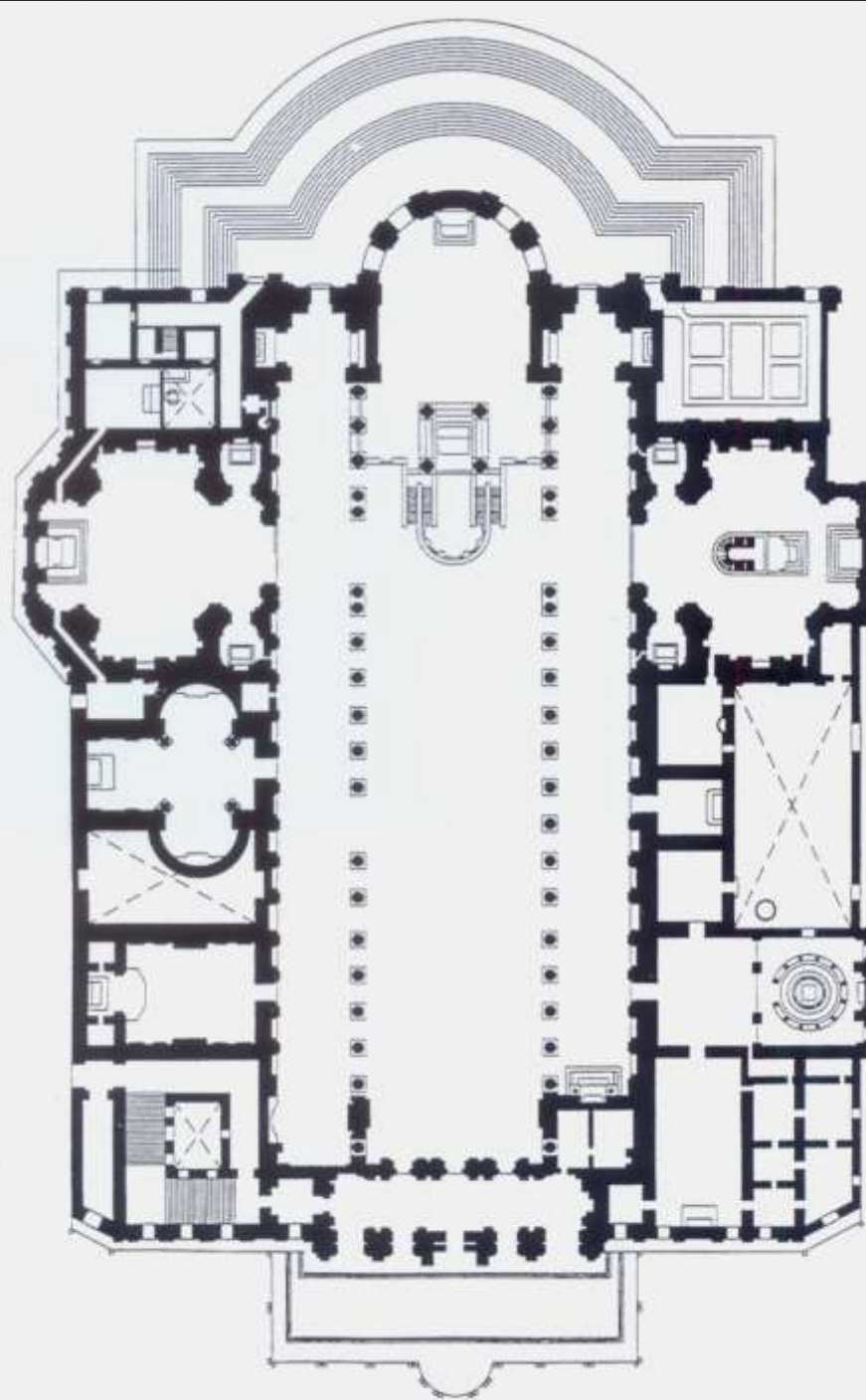









S. Andrea  
della Valle

Facciata  
(1665)





# Parigi. Palazzo del Louvre. Progetto (1664)

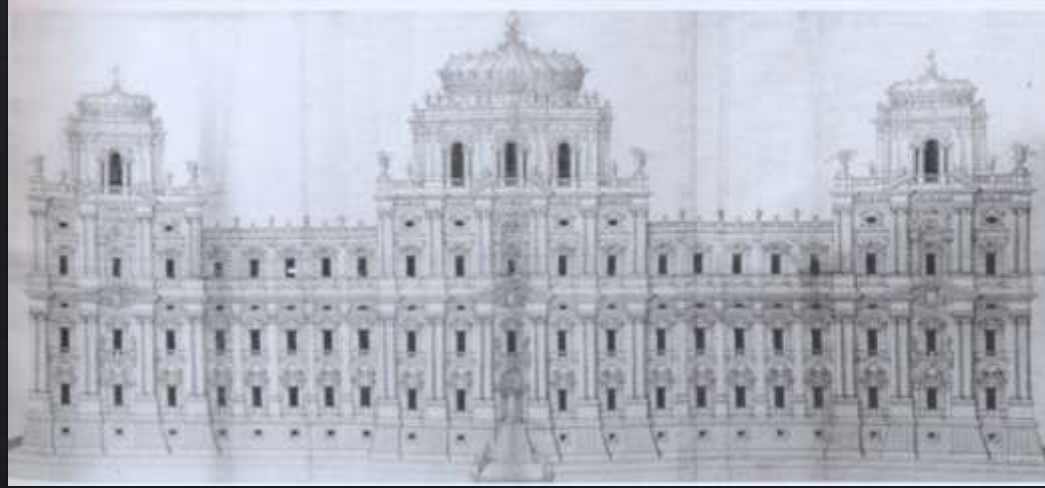
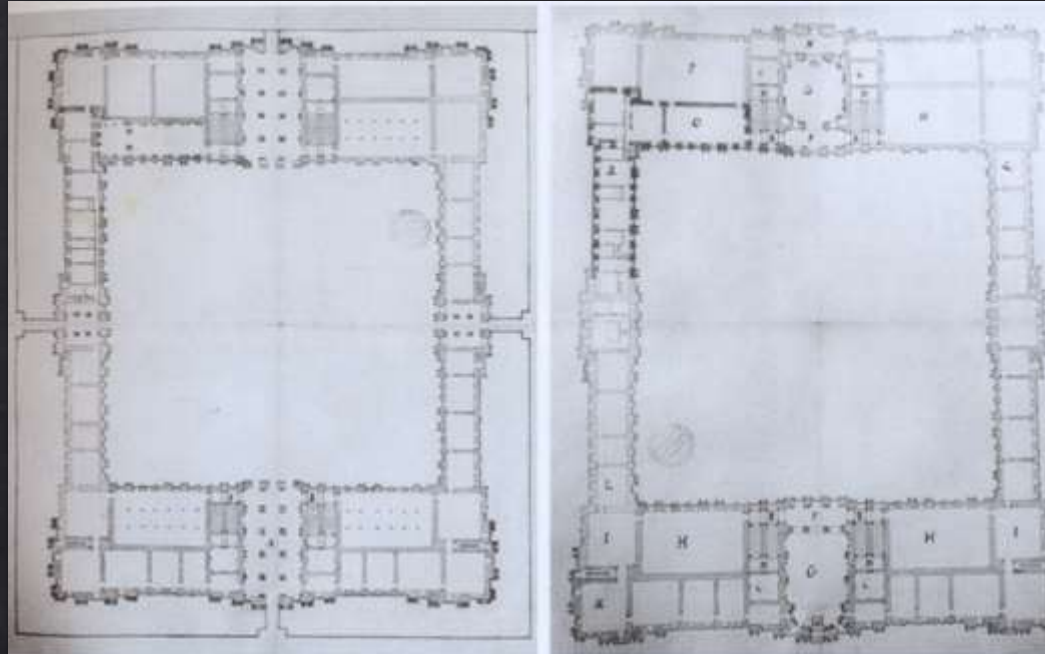



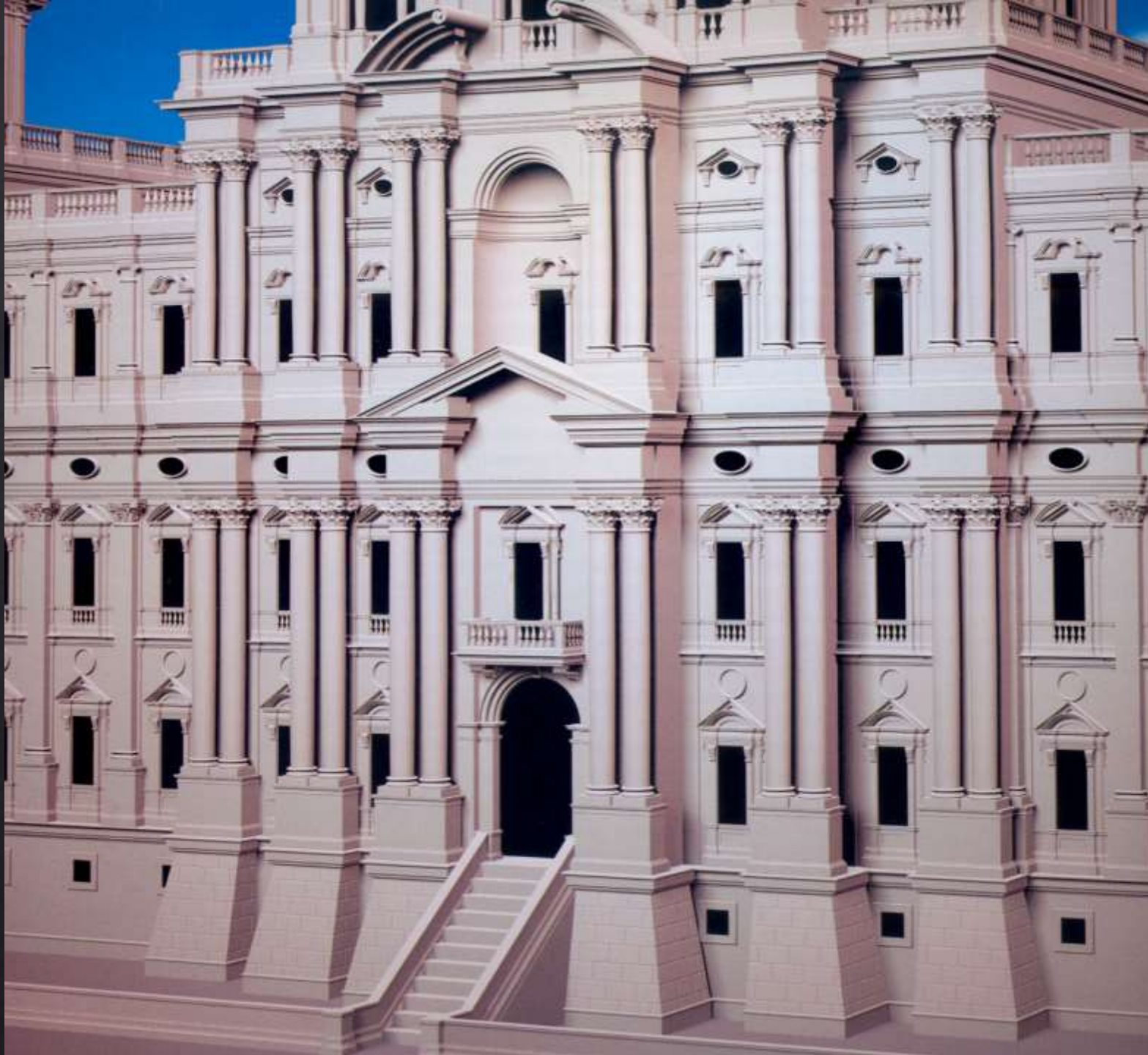



# Carlo Fontana

(Rancate, 1638

Roma, 1714)



# Palazzo di Montecitorio

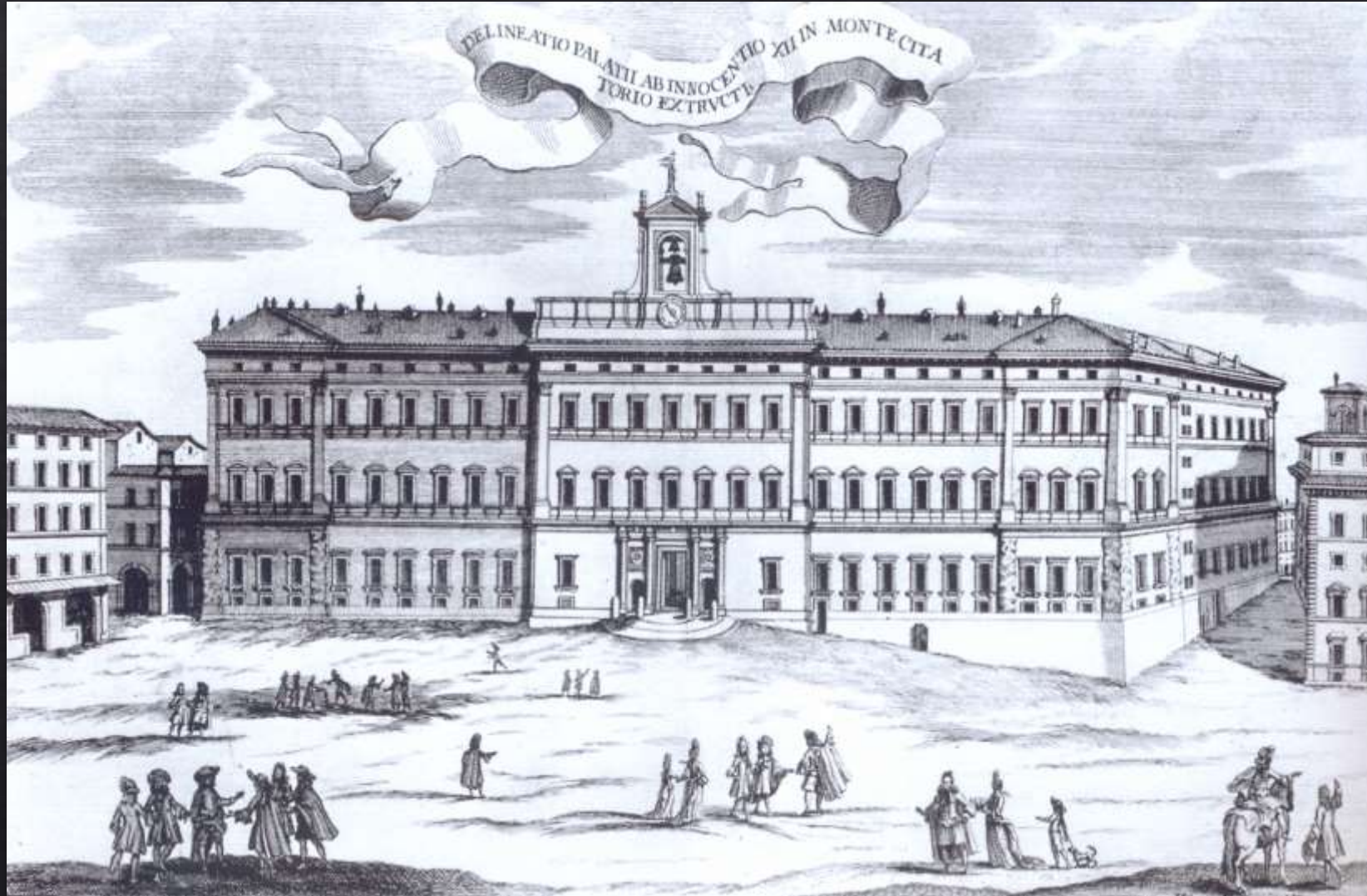

S. Maria in  
Transpontina  
Altare maggiore e  
ciborio (1674)





# S. Andrea della Valle

## Cappella Ginnetti

(1670-1684)

(Carlo Fontana, 1638-1714)







# S. Maria del Popolo. Cappella Cybo (1682-1687)

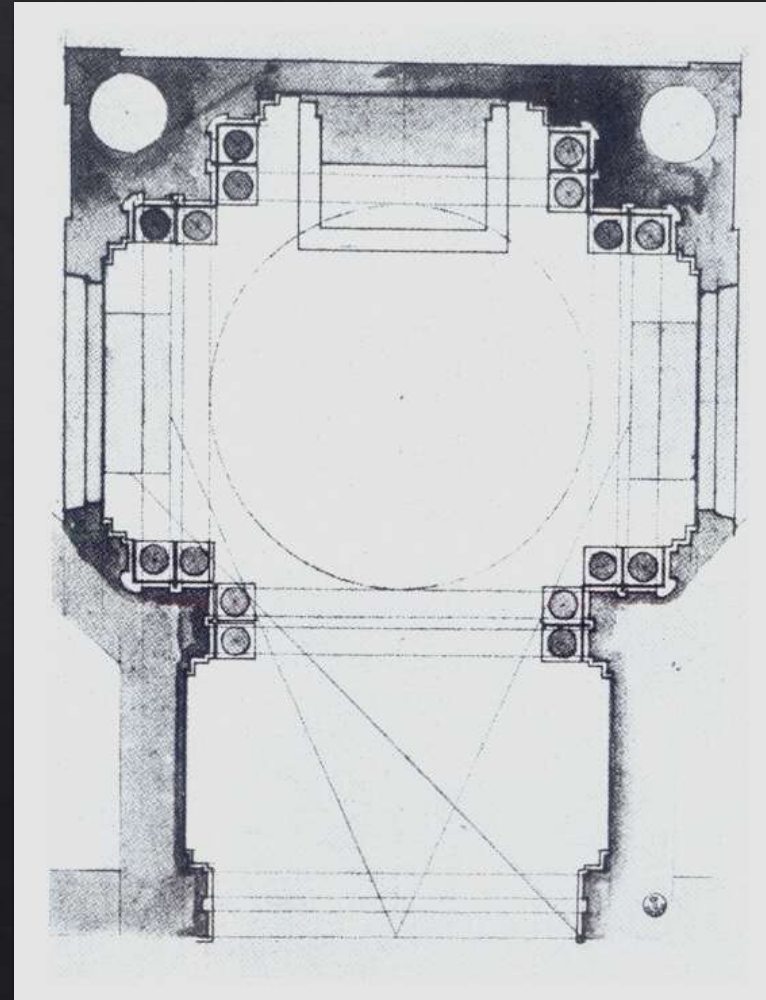
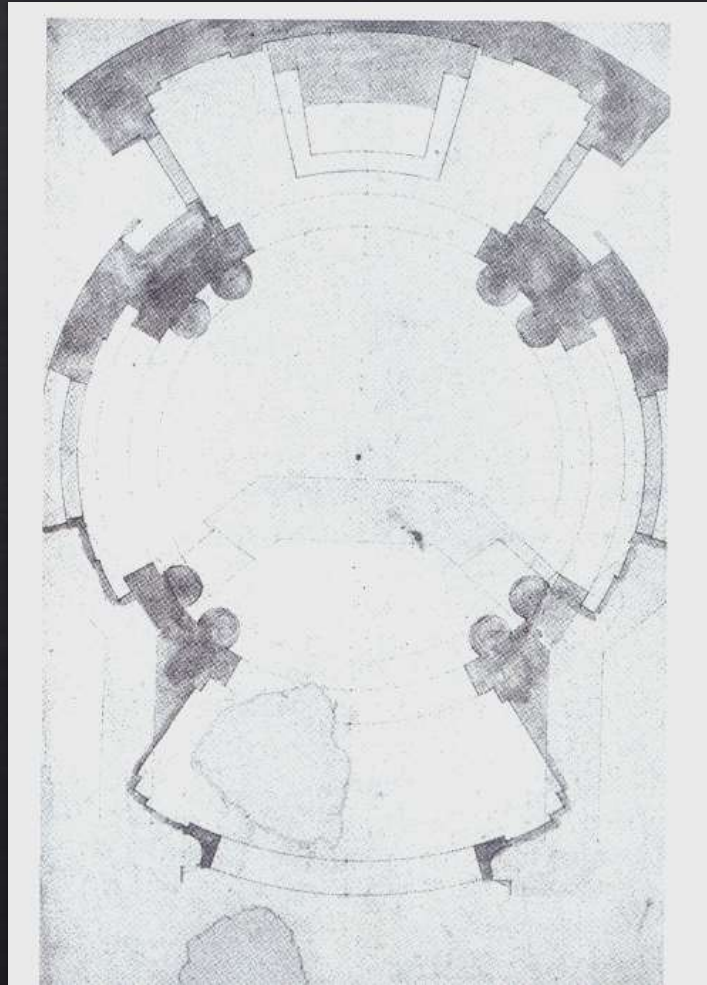



PIANCO DELLA CAPPELLA ET ALTARE CO' SUOI DEPOSITI NELLA CHIESA DI S.  
MARIA DEL POPOLO DELL'EMMENTIS. PRINCIP. IL. SRO. CARD. ALBESANO CRO.  
Archit. del Con. Carlo Fontana

